

all dimensions on this drawing are in millimetres

the contractor is to comply with the current building regulations (2006) whether or not stated on the drawing or specification.

the drawing to be read in accordance with the attached specification

**The contractor to check all dimensions on site and to be agreed with the client, any discrepancies to be reported to the client**

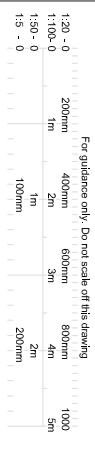

Rev C 19.06.21 windows to the existing building amended in line with planning officer/heritage officer requirements

Rev B 03.04.21 sun tubes to bedrooms 7-10 incl relocated as agreed with planning officer, window replacement to windows on the ground floor - GF-W1,GF-W2,GF-W3,GF-W4, GF-W9, first floor -FF-W6,FF-W7,FF-W8,FF-W9, FF-W10,FF-W11,FF-W12,FF-W13, second floor -SF-W1, SF-W2, these are to be in accordance with build heritage conservation officers strict regulations.

Rev A 20.01.21 notes to windows FF-W6 to FF-W9 incl amended, notes to how windows GF-W1 and GF-W2 amended, decking omitted.

**revisions**

**idn**  
Lilleshall  
tel. 07855743393

**Client**

Anita Swindley and John Watson

**Project**

proposed five new budget rooms with communal shower facilities, external decked open air area and new windows for Norwood House Hotel, Pave Lane, Newport.  
TF10 9LG  
tel 01952 825896

**title**

PLANNING

proposed elevations  
sheet 1 of 2

Scale A3 @1:100

Date 10.06.2020

Drawing No. 1918 20 Rev C

**General Note**  
all replacement of windows and doors to be by specialist contractor to ensure compliance in accordance with the Built Heritage regulations

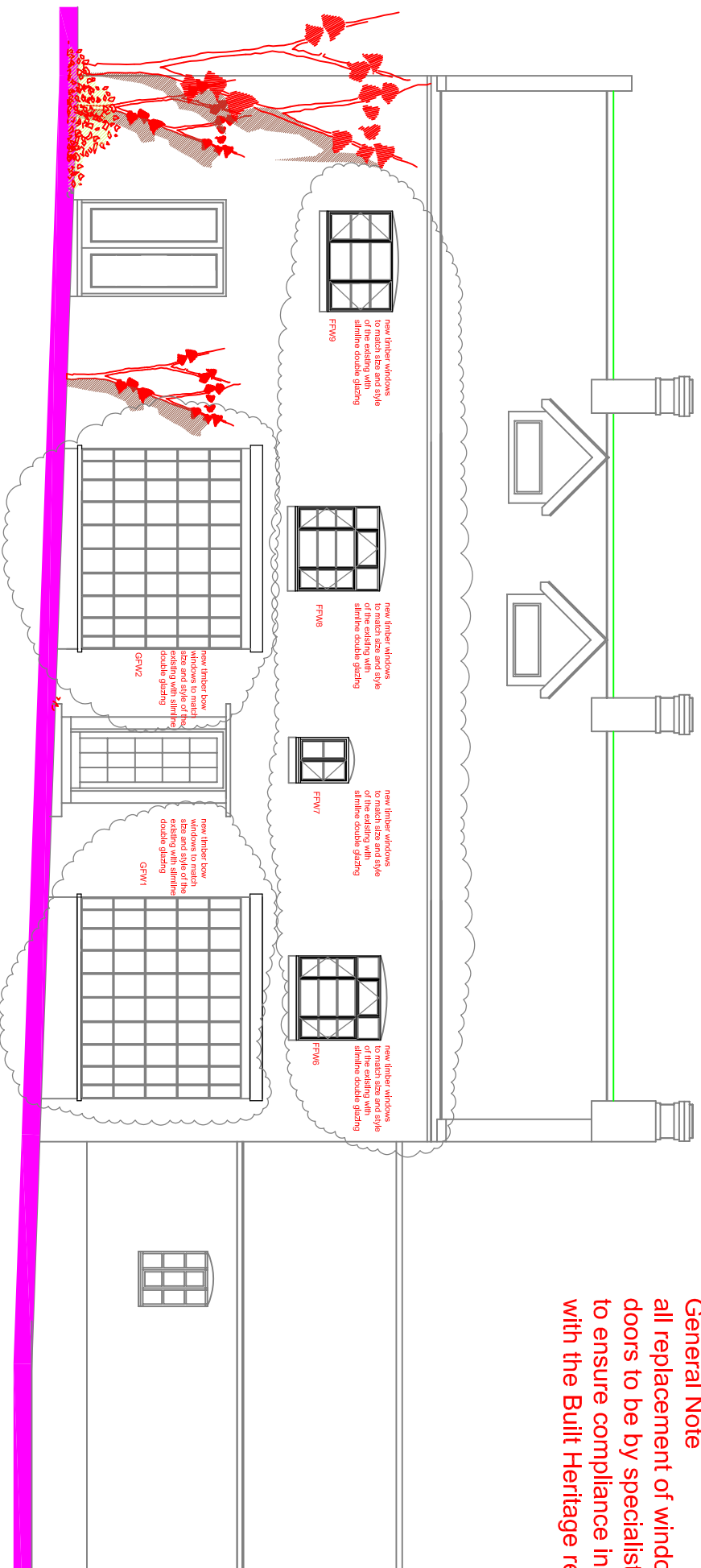

proposed east elevation

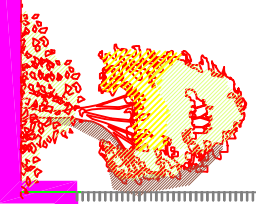

existing west elevation